

PERMIT

CITY OF NAPOLEON - BUILDING DEPARTMENT
255 West Riverview Avenue, Napoleon, Ohio 43545 - 419-592-4010

Permit No. 01286 issued 11-28-86 date

Job Location 955 MoLody Lane address

Lot 4 BRICKYARD SUBDIVISION
sub-div or legal discript

Issued By Eldon Huber
building official

Owner Mike Michaelis
name tel.

Address 125 W. Washington

Agent Beck's Construction 592-8307
builder-eng.-etc. tel.

Address 11622 Co. Rd. M - Napoleon, Ohio

Description of Use Residence

Residential 1 no. dwelling units

Commercial Industrial

New X Add'n. Alter Remodel

Mixed Occupancy _____

Change of Occupancy _____

Estimated Cost \$ 42,000.00

	FEES	BASE	PLUS	TOTAL
<input checked="" type="checkbox"/> BUILDING Underground	225.00	3.00	68.00	72.00
<input checked="" type="checkbox"/> ELECTRICAL	5.00		18.00	225.00
<input checked="" type="checkbox"/> PLUMBING	3.00		10.00	13.00
<input checked="" type="checkbox"/> MECHANICAL	6.00			6.00
<input type="checkbox"/> DEMOLITION				
<input checked="" type="checkbox"/> ZONING				.00
<input type="checkbox"/> SIGN				
<input checked="" type="checkbox"/> WATER TAP	300.00			300.00
<input checked="" type="checkbox"/> SEWER TAP	60.00			60.00
<input checked="" type="checkbox"/> TEMP. ELECT.	10.00			10.00
ADDITIONAL PLAN REVIEW		Struct.	_____ hrs	
		Elect.	_____ hrs	
TOTAL FEES.....				709.00
LESS MIN. FEES PAID				
BALANCE DUE.....				

ZONING INFORMATION

district	lot dimensions	area	front yd	side yds	rear yd
A	72' x 100'	7200 S.F.	30'	R=10' - L=10'	28'
max hgt	no pkg spaces	no ldg spaces	max cover	petition or appeal req'd	date appr
35'	2 - min.		35%		

WORK INFORMATION:

Size: Length 42' Width 30' Stories 1 Ground Floor Area 1260 s.f.
 Height 15' Building Volume (for demo. permit) _____ cu. ft.

Electrical: 200 amp service with 18 circuits.
 Plumbing: 2 - bathrooms, kitchen & laundry
 Mechanical: 75,000 B.T.U. forced air furnace & 9 hot air runs.

Sign: N.A. Dimensions _____ Sign Area _____
 type

Additional Information: Approval is subject to the B.F. receipt of two copies of
heating layout.

Date Dec 9 86 Applicant Signature Robert J Beck owner-agent
 PAID DEC 9 1986 CITY OF NAPOLEON

INSPECTION RECORD

UNDERGROUND			ROUGH-IN			FINAL		
Type	Date	By	Type	Date	By	Type	Date	By
PLUMBING	Building Drains		Drainage, Waste & Vent Piping	3/11	FA	Indirect Waste		
	Water Piping		5A 3-11					
	Building Sewer		Water Piping 3-11 80#	3/11	FA	Condensate Lines		
	Sewer Connection							
MECHANICAL	Refrigerant Piping		Refrigerant Piping			Chimney(s)		
			Duct Furnace(s)			Fire Dampers		
	Ducts/Plenums		Ducts/Plenums			<input type="checkbox"/> Radiant Htr(s) <input type="checkbox"/> Unit Htr(s)		
			Duct Insulation			Pool Heater		
			Combustion Products Vents			Ventilation <input type="checkbox"/> Supply <input type="checkbox"/> Exhst.		
ELECTRICAL	Conduits & Cable		Conduits/Cable			<input type="checkbox"/> Range <input type="checkbox"/> Dryer		
	Grounding & Bonding		Rough Wiring			<input type="checkbox"/> Generator(s) <input type="checkbox"/> Motors		
	Floor Ducts Raceways		Service Panel Switchboard			<input type="checkbox"/> Water Htr <input type="checkbox"/> Welder		
	Service Conduit		Busways Ducts			<input type="checkbox"/> Heaters <input type="checkbox"/> Heat Cable		
	Temporary Power Pole		Subpanels			<input type="checkbox"/> Duct Htr(s) <input type="checkbox"/> Furnace(s)		
BUILDING	Location, Set-backs, Esmt(s)		Exterior Wall Construction		FA	Roof Covering Roof Drainage		
	Excavation				FA	Exterior Lath		
	Footings & Reinforcing				FA	<input type="checkbox"/> Interior Lath <input type="checkbox"/> Wallboard		
	Floor Slab		Interior Wall Construction			Fire Wall(s)		
	Foundation Walls		Columns & Supports			Fireplace Chimney		
	Sub-soil Drain		Crawl Space <input type="checkbox"/> Vent <input type="checkbox"/> Access			Attic <input checked="" type="checkbox"/> Vent <input type="checkbox"/> Access		
	Piles		Floor System(s)				4/22	FA
			Roof System		FA	Special Insp Reports Rec'd		
			INSPECTIONS, CORRECTIONS, ETC.			INSPECTIONS, CORRECTIONS, ETC.		
ADDITIONAL								

RESIDENTIAL PLAN CORRECTION SHEET

DR. OF NAPOLEON
55 West Riverview Ave.
Napoleon, Ohio 43545
419-592-4010

ADDENDUM TO Permit No. 01286
Owner MIKE MCKIBBELL
Contractor HECK'S CONSTRUCTION
Location 955 MELODY LAKE

Please note the items checked below and incorporate them into your plans as indicated: PERMIT NOT ISSUED, CORRECT PLANS AND RE-SUBMIT. PERMIT ISSUED, INCORPORATE ITEMS DURING CONSTRUCTION.

GENERAL	
<input type="checkbox"/>	Provide approved smoke detector(s) as req'd.
<input checked="" type="checkbox"/>	Provide 1/2" gypsum wallboard between dwelling and garage, on garage side.
<input checked="" type="checkbox"/>	Provide min. 1 3/8" solid wood door from garage to dwelling. (or equal)
<input type="checkbox"/>	Submit fully dimensioned plot plan.
<input type="checkbox"/>	Provide min. of 1-3'0" x 6'8" exit door.
<input type="checkbox"/>	Provide min. 22" x 30" attic access opening.
<input type="checkbox"/>	Provide min. 18" x 24" crawl space access opening.
<input type="checkbox"/>	Provide approved sheathing or flashing behind masonry veneer.
<input type="checkbox"/>	Provide min. 15# underlayment on roof.
<input type="checkbox"/>	Provide adequate fireplace hearth.
<input type="checkbox"/>	Install factory built fireplaces/stoves according to manufacturers instructions.
<input checked="" type="checkbox"/>	Terminate chimney 2' above roof or 2' above highest point of building within 10' of chimney. <u>FURNACE FLOVE</u>
LIGHT AND VENTILATION	
<input type="checkbox"/>	Provide mechanical exhaust or window in bathroom
<input checked="" type="checkbox"/>	Provide min. <u>877</u> Sq. In. net free area attic ventilation.
<input checked="" type="checkbox"/>	Provide min. <u>120</u> Sq. In. net free area crawl space ventilation.
FOUNDATION	
<input type="checkbox"/>	Min. depth of foundation below finished grade is 32".
<input checked="" type="checkbox"/>	Min. size of footer " x " .
<input checked="" type="checkbox"/>	Provide anchor bolts, 1/2" @ 6' o.c. 1' from each corner. Embedded 7" in concrete and 15" in masonry.
<input type="checkbox"/>	Show size of basement columns.
FRAMING	
<input type="checkbox"/>	Show size of wood girder in _____.
<input type="checkbox"/>	Provide design data for structural member in _____.
<input type="checkbox"/>	Floor joists undersized in _____.
<input type="checkbox"/>	Provide double joists under parallel bearing partitions.
<input checked="" type="checkbox"/>	Provide 1" x 4" let in corner bracing, approved sheathing, or equal.
<input type="checkbox"/>	Show size of headers for openings over 4' wide _____.
INSPECTIONS	
<input checked="" type="checkbox"/>	Footers and Setbacks. <input checked="" type="checkbox"/> Building sewer.
<input checked="" type="checkbox"/>	Foundation. <input checked="" type="checkbox"/> HVAC rough-in.
<input checked="" type="checkbox"/>	Plumbing rough-in. <input checked="" type="checkbox"/> Final Building
<input checked="" type="checkbox"/>	Plumbing final. other, _____.
<input checked="" type="checkbox"/>	Electrical service. <input checked="" type="checkbox"/> <u>BUILDING FRAMING</u>
<input checked="" type="checkbox"/>	Electrical rough-in.
<input checked="" type="checkbox"/>	Electrical final
<p>The following indicated inspections are required. The owner or his agent shall contact the City Building Dept. at least 24 hrs. prior to the time the inspection is to be made.</p>	
<input checked="" type="checkbox"/>	Refrigerators, microwaves, washers, disposal, furnace and air conditioners shall be on separate circuits.
METAL VENEERS	
<input type="checkbox"/>	Contact City Utilities Dept. to remove conductors and/or meter.
<input type="checkbox"/>	Provide approved system of grounding and bonding.
ELECTRICAL	
<input checked="" type="checkbox"/>	Show location of service entrance panel and service equipment panel.
<input checked="" type="checkbox"/>	G. F. C. I. req'd. on temporary electric.
<input checked="" type="checkbox"/>	Outdoor, bathroom and garage receptacles shall be protected by G. F. C. I. <u>607E ①</u>
<input type="checkbox"/>	Maximum number of receptacles permitted on a G. F. C. I. circuit shall be 10 for 20 A. circuits and 7 for 15A. circuits.

Additional Corrections. KITCHEN RECEPTICALS WITHIN 6'-0" OF THE SINK AND ABOVE THE COUNTER TOP SHALL BE G.F.C.I. PROVIDE SOLID WOOD BLOCKING BETWEEN JOISTS OVER GIRDER AND DEAN 4-2X8S @ 5'-8" MAX. SPAN \$-16" S.O.I. FLOOR JOIST 2X10S @ 16" O.C. AND DEAN 4-2X8S @ 5'-8" MAX. SPAN \$-16" S.O.I.

Approval of Plans and specifications does not permit the violation of any section of the Build-Found, ing Code or other City Ordinance. This addendum is attached to Permit No. 01286 and made a part there-of. DATE APPROVED OR DISAPPROVED 11-25-86 Checked by 54 and made a part PIES

DATE RECHECKED AND APPROVED _____ Checked by _____ Plan Examiner.

10
2
3



PERMIT

CITY OF NAPOLEON - BUILDING DEPARTMENT
255 West Riverview Avenue, Napoleon, Ohio 43545 - 419-592-4010

Permit No. 01286 Issued 11-26-86 date

Job Location 955 MELODY LAKE address
Lot 4 BRICKYARD PHASE I sub-div or legal discript

Issued By F building official

Owner MIKE MICHAELS name tel.

Address 125 W. WASHINGTON

Agent BECK'S CONSTRUCTION 592-8707 builder-eng.-etc. tel.

Address 11622 RD M VAP, OHIO

Description of Use RESIDENCE

Residential 1 no. dwelling units

Commercial _____ Industrial _____

New X Add'n. Alter _____ Remodel _____

Mixed Occupancy _____

Change of Occupancy _____

Estimated Cost \$ 42,000.00

	FEES	BASE	PLUS	TOTAL
<input checked="" type="checkbox"/> BUILDING		300	68.00	72.00
<input checked="" type="checkbox"/> ELECTRICAL		225.00	18.00	225.00
<input checked="" type="checkbox"/> PLUMBING		3.00	10.00	13.00
<input checked="" type="checkbox"/> MECHANICAL		6.00	1.00	6.00
<input type="checkbox"/> DEMOLITION				
<input checked="" type="checkbox"/> ZONING				100
<input type="checkbox"/> SIGN				
<input checked="" type="checkbox"/> WATER TAP		300.00	100	300.00
<input checked="" type="checkbox"/> SEWER TAP		60.00	1.00	60.00
<input checked="" type="checkbox"/> TEMP. ELECT.		10.00	100	10.00
ADDITIONAL PLAN REVIEW	Struct.		hrs	
	Elect.		hrs	
TOTAL FEES				709.00
LESS MIN. FEES PAID				
BALANCE DUE				

ZONING INFORMATION

district	lot dimensions	area	front yd	side yds	rear yd
A	72' x 100'	7200 S.F.	30'	R ₁ =10' L ₁ =10'	28'-0"
max hgt	no pkg spaces	no ldg spaces	max cover	petition or appeal req'd	date appr
35'	2-MIN	35%			

WORK INFORMATION:

Size: Length 42' Width 30' Stories 1 Ground Floor Area 1260 S.F.
 Height 15'-0" Building Volume (for demo. permit) _____ cu. ft.
 Electrical: 200 AMP SERVICE WITH 18 CIRCUIT brief description
 Plumbing: 2-BATHROOM, KITCHEN & LAUNDRY brief description
 Mechanical: 75,000 B.T.U. FORCED AIR FORWARD & 9 HOT AIR COAS. brief description
 Sign: N.A. Dimensions _____ Sign Area _____

Additional Information: APPROVAL IS SUBJECT TO THE D.T. RECEIPT OF TWO COPIES OF THE HEATING LAYOUT

Date _____ Applicant Signature _____ owner-agent _____

No. 438

CERTIFICATE OF OCCUPANCY
THE CITY OF NAPOLEON
ENGINEERING DEPARTMENT
DIVISION OF INSPECTION

This is to certify that the Building or Land as herein described complies with all the building and health laws and ordinances and with the provisions of the Zoning Ordinance.

Location of Occupancy 95 Melody Lane Occupancy 1 - Family Residence

Owner of Property Mike Michaelis Address 125 W. Washington

Issued to Beck's Construction Address 11622 Rd. M

Zoning A - Residential Bldg. Permit No. 01286

Substantial qualifications of occupancy None

This certificate is issued by the City Building Inspector, as provided by law, and is to certify that construction is completed substantially in conformity with the approved plans and permission is hereby granted to occupy such building in compliance with such legal use and occupancy as authorized under the provisions of the ordinances of the City of Napoleon.

Issued this 24 day of June 19..87

Signed *Robert Miller* City Building Inspector

This is a valuable record for owner or lessee and should be so preserved.

CITY OF NAPOLEON
 BUILDING INSPECTION DEPARTMENT
 APPLICATION FOR BUILDING PERMIT
 (Please print or type)

The undersigned hereby makes application for construction, installation, or alteration work as herein specified, agreeing to do all such work in strict accordance with the City of Napoleon's adopted Building Codes.

Location of project _____ Cost of project 42,000

Owner's Name Mike Michaelis Address 125W Washington Map O

Contractor Beck's Coast Co Telephone No. 572-8307

Address 11622 Rd M Nap, Ohio

Lot Information: (Not required for siding job)

Lot No. _____ Subdivision ON P107 P14N

Zoning District _____ Lot Size _____ ft. X _____ ft. Area _____ sq. ft.

Setbacks: Front _____ Right Side _____ Left Side _____ Rear _____

Work Information: _____

Residential Commercial _____ Industrial _____

New Construction Addition _____ Remodel _____

Accessory Building _____ Siding Vinyl (Specific Type)

Brief Description of Work:----- New Ranch

Size: Length 42 Width 52 No. of Stories 1

Area: 1st Floor 1260 sq. ft. Basement _____ sq. ft.

2nd Floor _____ sq. ft. Accessory Bldg. _____ sq. ft.

3rd Floor _____ sq. ft. Other _____ sq. ft.

Additional Information: _____

PERMIT NO. _____ PERMIT FEE \$ _____

APPLICATION FOR PERMIT SHALL BE ACCOMPANIED BY TWO COMPLETE SETS OF PLANS INCLUDING: ELEVATIONS, FLOOR PLANS, CROSS SECTIONS AND PLOT PLAN. IF ADDITION OR REMODELING, SHOW ALL EXISTING STRUCTURES AND THEIR SIZE AND LOCATION. ALL PLANS SHALL BE DRAWN TO SCALE.

Date 11/20/86 Applicant's Signature Robert S Beck

CITY OF NAPOLEON
BUILDING INSPECTION DEPARTMENT
APPLICATION FOR ELECTRICAL PERMIT
(Please print or type)

The undersigned hereby makes application for installation or replacement of electrical equipment as herein specified, agreeing to do all such work in strict accordance with the City of Napoleon's adopted Electrical Codes.

Owner's Name _____ Address _____

Electrical Contractor _____ Telephone No. _____

Address _____

General Contractor _____ Telephone No. _____

Address _____

Location of Project _____ Cost of Project _____

Work Information: _____

Residential 1 No. Units _____ Commercial _____ Industrial _____

New Service Change _____ Rewiring _____ Additional Wiring _____

Brief Description of Work: New Ranch

Size of proposed service entrance 200AMP Number of new circuits 18

Type of proposed service entrance Underground _____ Overhead _____

Require Temporary Electric yes (Yes or No)

Total Floor Area - Commercial and Industrial only _____ sq. ft.

Additional Information: _____

*Ground fault circuit interrupter protection is required on all 120-volt single phase, 15 and 20 amp. Circuits which are part of a temporary electric service: and also on bathroom, outdoor, and garage receptacles in all dwelling units. Art. 210-8 N.E.C.

Application for permit shall be accompanied by two complete sets of plans including: Electrical layout and riser diagram. (For commercial and industrial work only).

Date 11/20/86 Applicant's Signature Robert S. Best

PERMIT NO. _____

PERMIT FEE \$ _____

CITY OF NAPOLEON
 BUILDING INSPECTION DEPARTMENT
 APPLICATION FOR PLUMBING PERMIT
 (Please print or type)

The undersigned hereby makes application for the installation or replacement of plumbing work as herein specified, agreeing to do all such work in strict accordance with the City of Napoleon's adopted Plumbing Codes. (1, 2 and 3 family dwelling units only).

Owner's Name _____ Address _____
 Plumbing Contractor _____ Telephone No. _____
 Address _____
 General Contractor _____ Telephone No. _____
 Address _____

Location of Project _____ Cost of Project _____

Work Information:
 No. of dwelling units 1 New Replacement Addition
 Brief description of work: New Ranch

Is water tap required Yes Size 1 Type of Pipe Plastic
 Is sewer tap required Yes Size 4 Type of Pipe Plastic
 Type of Water Distribution pipe Plastic
 Type of Drainage, Waste and Vent Pipe Plastic

Size of main building drain 4 Size of main vent pipe 3

Water closets	<u>2</u>	Bathtubs	<u>2</u>	Shower	<u>0</u>
No.	Trap Size	No.	Trap Size	No.	Trap Size
Lavatories	<u>2</u>	Kitchen sink	<u>1</u>	Disposal	<u>1</u>
No.	Trap Size	No.	Trap Size	No.	Trap Size
Dishwasher	<u>1</u>	Clothes Washer	<u>1</u>	Other	<u>0</u>
No.	Trap Size	No.	Trap Size	No.	Trap Size

PERMIT NO. _____
 PERMIT FEE \$ _____

All installations are subject to plumbing tests and/or inspections.
 Date 11/20/86 Applicant's Signature Phil J. Beck

CITY OF NAPOLEON
BUILDING INSPECTION DEPARTMENT
APPLICATION FOR HEATING PERMIT
(PLEASE PRINT OR TYPE)

The undersigned hereby makes application for the installation, replacement or alteration of a heating system or device as herein specified, agreeing to do all such work in strict accordance with the City of Napoleon's adopted Mechanical Code for 1, 2 and 3 Family Buildings.

Owner's Name _____ Address _____
Contractor's Name _____ Address _____ Tel. _____

BUILDING INFORMATION:

Single Family _____ Double Family _____ Multiple _____ New Construction _____
Addition _____ Remodel _____ Replacement _____ No. of Stories _____

DESCRIPTION OF WORK

Heating System - Warm Air Hot Water _____ Steam _____ Electric _____
Unit Heaters Unit Gas Heaters _____ Other _____
Type - Gravity _____ Forced Radiant _____
No. of Thermostatical Heating Zone _____
Hot Water - One Pipe Two Pipe _____ Series Loop _____
Electric Heat - No. of Circuits Other _____
Total Heat Loss of Area to be Heated _____ Btu. 129,000
Rated Capacity of Furnace/Boiler _____ Btu. 75,000
No. of Furnaces 1 No. of Hot Air Runs 9
No. of Hot Water Radiators _____ Type of Fuel Gas
Heating Units Located: Crawl Space _____ Floor Level Suspended _____
Roof or Exposed to Outside Air Attic _____ Other _____

APPLICATION FOR PERMIT SHALL BE ACCOMPANIED BY TWO COMPLETE SETS OF PLANS INCLUDING: LOCATION OF FURNACE OR UNIT HEATERS AND SIZE AND LOCATION OF FEEDER DUCTS AND RETURN AIR DUCTS. ALL PLANS SHALL BE DRAWN TO SCALE.

ESTIMATED COST OF COMPLETED PROJECT: _____

DATE 11/20/86 APPLICANT'S SIGNATURE Robert J. Reed OWNER-CONTRACTOR-AGENT

TAPPING PERMIT

Office of
Water Works
Napoleon, Ohio

No. _____ Date _____

Received of _____

_____ Dollars

Charge for tapping permit to supply water services to Lot No. 4

Addition Brick yard

Street No. Melody Lane

Tap Size 1 Inch Cost _____

Plumber Beck's Const Co

Clerk-Treasurer

Date completed _____

Water Distribution Department

Name _____ Size of Tap _____ Date _____

Street _____

Old No. _____

New No. _____

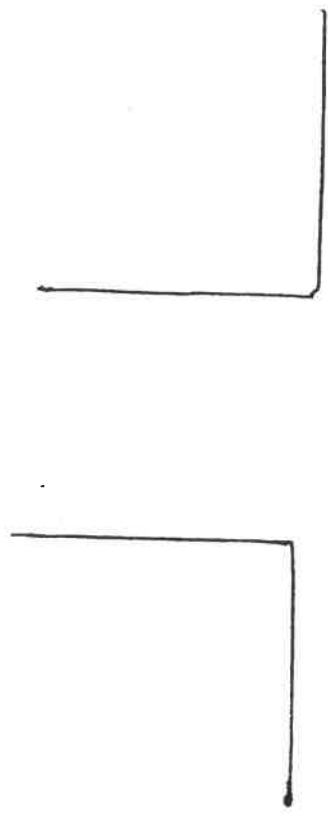

St.

St.

Size and Kind of Main _____

Location of Main _____

Depth of Main _____

Distance from Hydrant/Valve _____

Distance to Curb Stop from Corp. _____

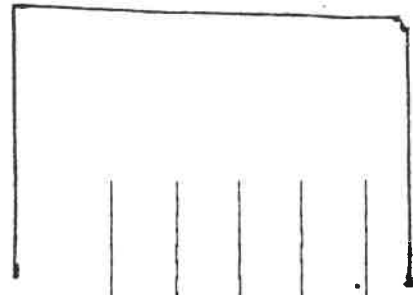

St.

St.

St.

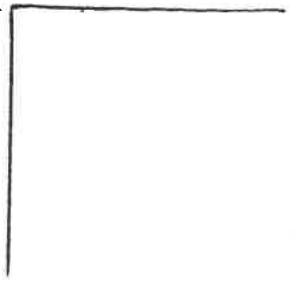

APPLICATION FOR PERMIT TO TAP SEWER

Owner Mike Michaelis
ADDRESS 125 W. Washington Tap
CONTRACTOR Beck's Cost. Co
ADDRESS 11622 Rd M Nap TEL. 592 8307

NO. _____
BLDG. PERMIT 01286
PERMIT FEE \$ 60.00
STREET BOND _____
DATE PAID _____
For office use only

LOCATION OF CONNECTION

Street and No. 955 Melody Lane Sanitary Storm
Lot No. 4 Subdivision Brick Yard Size of Tap 4"
Size and Type of Sewer Sh. 35 Plastic ALL WORK MUST BE INSPECTED
Street to be opened-Yes No Opening bond fee set by Engineer \$ _____
Street opening agreement approval date _____

I certify that the sewer will be used only as indicated and no other drainage will be connected.

Date 11/20/86 Signature Robert Beck Owner-Builder-Agent

DO NOT WRITE BELOW THIS LINE

INSPECTION RECORD

Date Inspected 11-24-86 Size and Type of Sewer 4" P.V.C.
Location SEE PLOT PLAN Depth 2'-0" DEEP @ 400' Type of Test WDR
Inspected and Approved by: FH Inspector 11-24-86 Date

Additional information _____

Send copy to: _____

SKETCH OF INSTALLATION - ON BACK

955 MELODY LN DE

LOT NO. 4, PHASE I BRICKYARD SUB-DIVISION, CITY OF NAPOLEON, HENRY CO. OHIO.

SITE PLAN FOR

BECKS CONSTRUCTION CO.

NOTE: STONE BELOW AND AROUND PIPE

GREEN SEWER PIPE CONNECTION TO SCH 40 PVC WITH RUBBER & SS HOSE CLAMP!

SCALE: 1"=20'

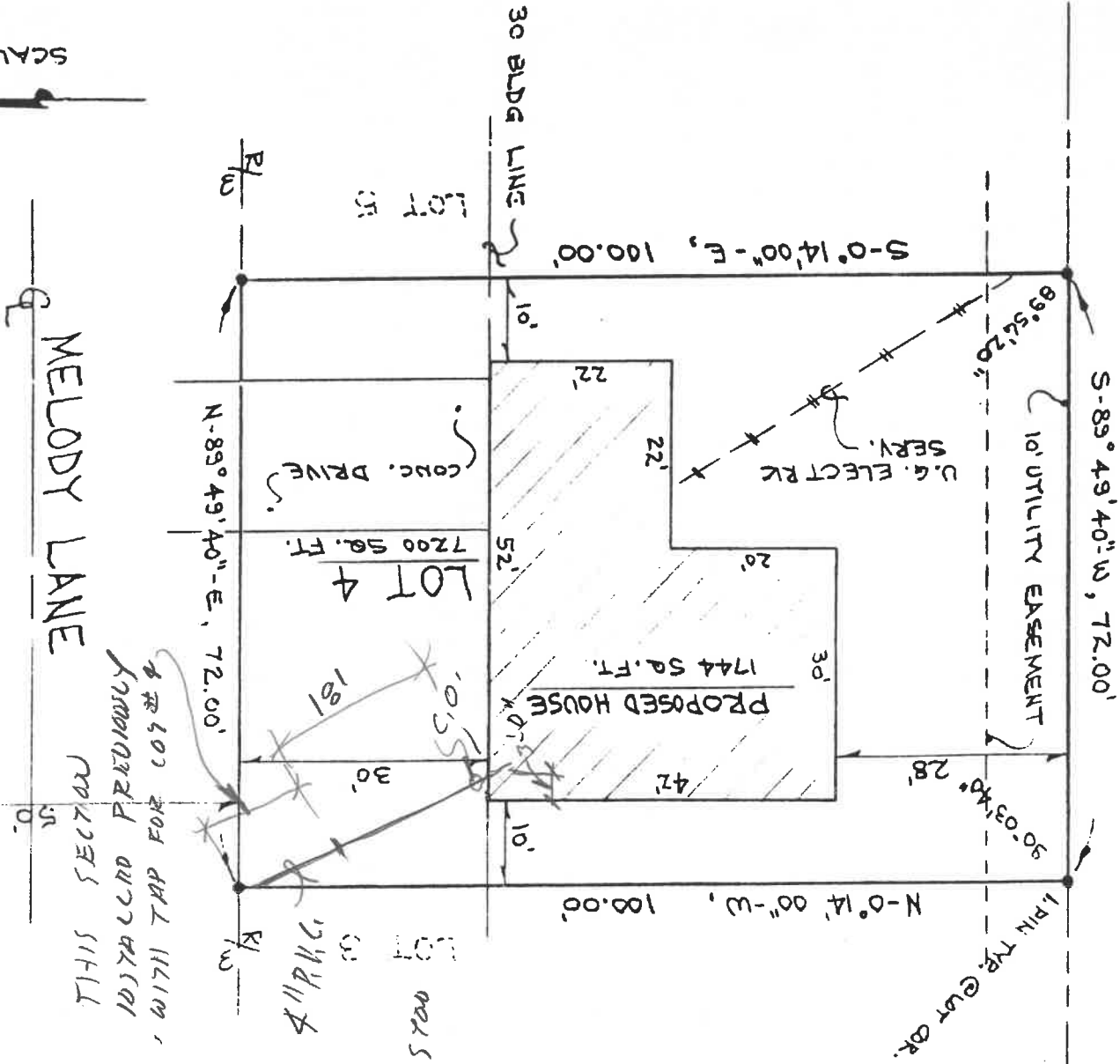

MELODY LANE

THIS SECTION PREVIOUSLY WOULD BE PREVIOUSLY WITH TAP FOR GAS & WATER

N-89°49'40"-E, 72.00'

CONC. DRIVE

LOT 4
7200 SQ. FT.

PROPOSED HOUSE
1744 SQ. FT.

30 BLDG LINE

S-0°14'00"-E, 100.00'

1" DIA. TAP FOR GAS OR WATER

10' UTILITY EASEMENT

S-89°49'40"-W, 72.00'

U.G. ELECTRIC SERY.

89°52'20"

LOT 5

R.D.S.

955 MELODY CANE

$$\begin{matrix} 14'-8'' \times 5'-6'' \\ 14'-4'' \end{matrix}$$

$$\times 60610$$

$$61120$$

$$F.O.L. 10$$

$$F.L.L. 40 - 0\% \text{ FOR BM ONLY} = 36.8$$

76.8 # P1, F,

$$6245$$

$$6196.61$$

$$273$$

$$2442$$

$$5'-6'' \times 8' \times 48 \# = 2442$$

$$6518$$

$$\frac{6196.61}{1511} = W \div 5'-6'' = 1150 = W$$

$$1511$$

$$M = \frac{W L}{8} = \frac{1511 \times 5.5 \times 5.5 \times 12}{8} = 55,431$$

$$= 68,562 = M$$

$$S = \frac{M}{F}$$

$$S = \frac{W d^2}{6}$$

$$= 4-2 \times 8$$

$$M = F \times M =$$

$$S = \frac{W d^2}{6} = 5-2 \times 8 = 65.7 = MIN S = 1049$$

~~4-2 x 8~~

$$\begin{matrix} \del{1061} \\ S = 2.28 \\ S 7.26 \end{matrix}$$

$$= MIN S =$$

$$1060$$

Footings Inspection 11-24-86

Lot # 4 BRICKYARD

DESM + WLOTH O/K

955- MEECOY LAMP

11-24-86

EA

955 MELODY LANE

LOT NO 4 BRICKYARD SUB DIV.

WINDOWS O.K.

MIN. WINDOW SIZE OK FOR FIXTURES
8%

FLOOR JOISTS OK

CEILING VOISTS 6 ARCHES OK

LIV. RM OK

